

# Patient report

Bio-Rad                      DATE: 08/30/2019  
D-10                         TIME: 04:07 PM  
S/N: #DJ4I016123        Software version: 4.30-2  
Sample ID:                 10575979  
Injection date             08/30/2019 03:47 PM  
Injection #: 24             Method: HbA1c  
Rack #: ---                 Rack position: 5

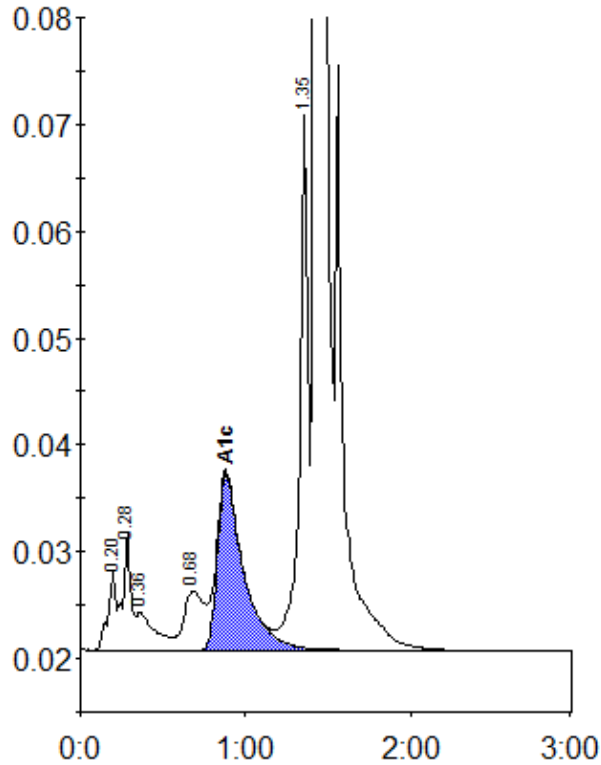

Peak table - ID: 10575979

Peak	R.time	Height	Area	Area %
A1a	0.20	7569	25436	0.9
A1b	0.28	10977	36384	1.3
Unknown	0.36	3597	27810	1.0
LA1c/CHb-1	0.68	5501	48230	1.8
A1c	0.88	16490	180272	8.6
P3	1.35	51330	182083	6.7
A0	1.43	711378	2214483	81.6
Total Area:		2714697		

Concentration:	%
A1c	8.6